

- ENGINEERED POLYMER CONSTRUCTION
- SQUARE TO ROUND FOR **RZSRT**
- SQUARE TO ROUND ADAPTER AVAILABLE IN 6", 8", 10", 12" AND 14" SIZES.
- WILL ACCEPT RD DAMPERS (ORDERED SEPARATELY). MUST BE FIELD INSTALLED FOR A SECURE FIT.
- FLEXIBLE DUCT IS EASY TO INSTALL OVER ROUND NECK OF MODEL RZSR AND IS HELD IN PLACE BY METAL RETAINING CLIPS LOCATED ON UPPER EDGE OF NECK.

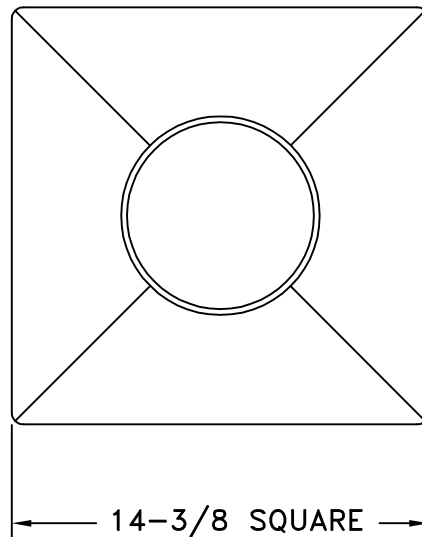

10" DIA TO 6" DIA  
ADAPTER

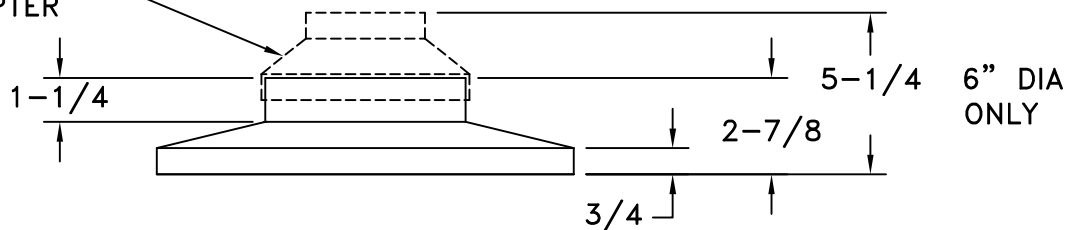

JOB NAME: \_\_\_\_\_  
 LOCATION: \_\_\_\_\_  
 ARCHITECT: \_\_\_\_\_  
 ENGINEER: \_\_\_\_\_  
 CONTRACTOR: \_\_\_\_\_

SUBMITTED BY: \_\_\_\_\_

DATE: 01/17/08 | SD-2156  
**RZSR**  
 Plastic Square-To-Round  
 Adapter For RZSRT